

Desegregation Commemoration Garden

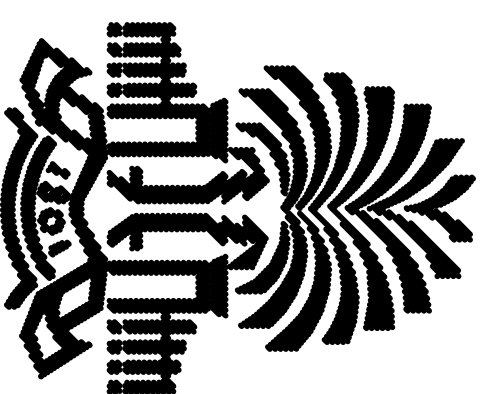

UNIVERSITY OF SOUTH CAROLINA COLUMBIA, SOUTH CAROLINA

INDEX OF DRAWINGS

L-1.0	DEMOLITION PLAN
L-2.0	LAYOUT PLAN AND SITE DETAIL KEY
L-3.0	GRADING PLAN
L-4.0	PAVER DETAILS
L-5.0	SITE DETAILS
L-6.0	SITE DETAILS
L-7.0	SITE DETAILS
L-8.0	PLANTING PLAN
L-9.0	PLANTING SCHEDULE, NOTES & DETAILS

BUILDING: 014	DRAWING: ### UPDATED LATEST WALK-THROUGH	DATE: 1FEB2014	DRAWN BY: EFJ #####	CHECKED BY:	SEAL:	PROJECT TITLE: DESEGREGATION COMMEMORATION GARDEN OSBORNE (NORTH)	SHEET: L-0
CAMPUS PLANNING AND CONSTRUCTION COLUMBIA, SC 29208						University of South Carolina	SHEET IN SET: 0 OF 9

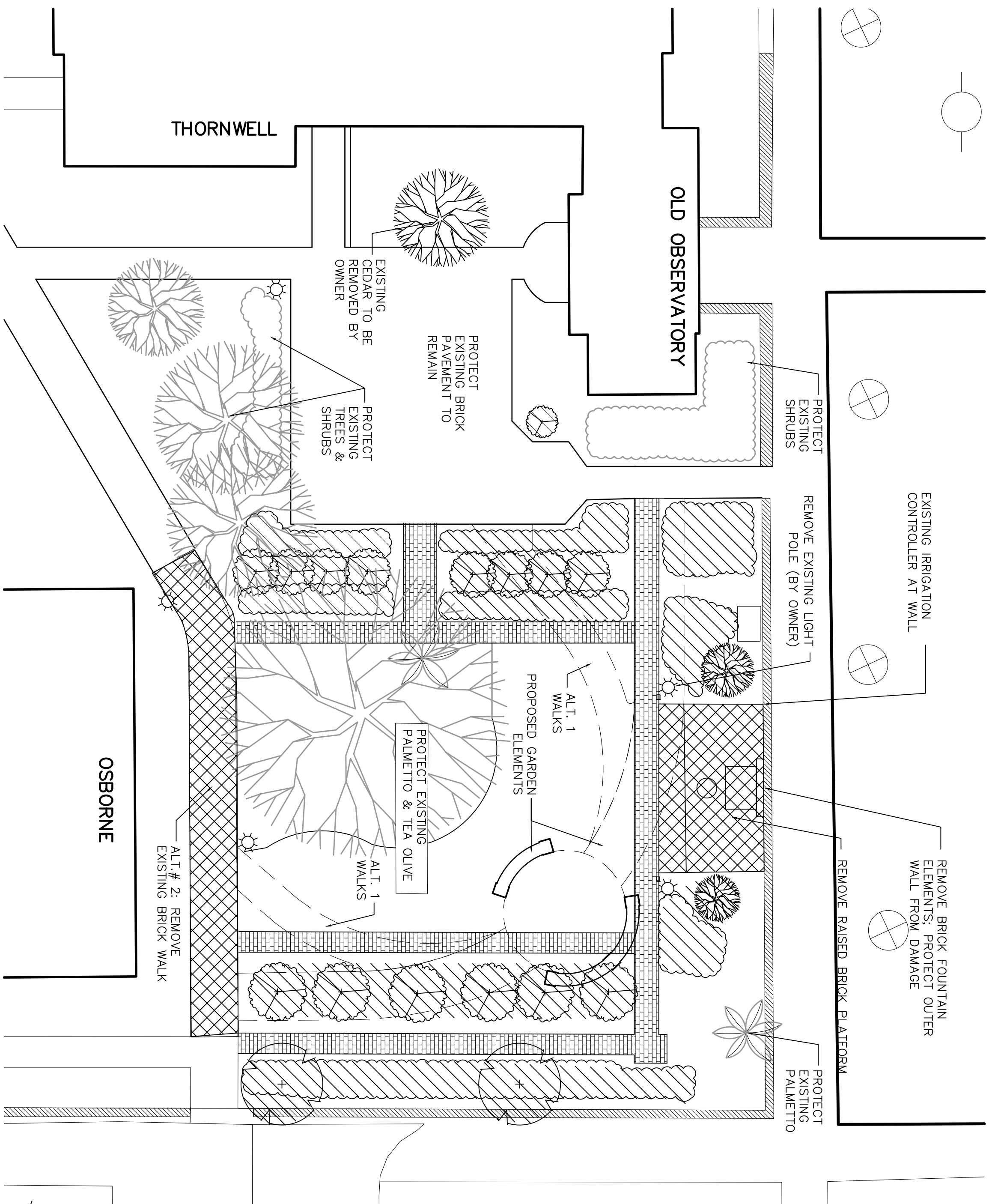

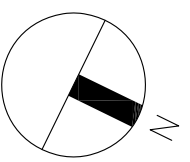

DEMOLITION PLAN

 SCALE: 1" = 10'-0"

GENERAL NOTES:

1. EXISTING ECOLOGY AND AESTHETICS WILL OFTEN CAUSE ADJUSTMENT OF THESE PLANS TO FIT THE SITE. STAKE-OUT BY THE CONTRACTOR AND ADJUSTMENT BY THE LANDSCAPE ARCHITECT IS ABSOLUTELY NECESSARY.
2. LOCATIONS OF THOSE UTILITIES SHOWN ARE APPROXIMATE AND FOR INFORMATION PURPOSES ONLY. CONTRACTOR SHALL BE RESPONSIBLE FOR THE EXACT LOCATION OF ALL UTILITIES WHETHER SHOWN OR NOT SHOWN ON THESE PLANS, AND SHALL BE RESPONSIBLE FOR ANY AND ALL DAMAGE RESULTING FROM THE FAILURE TO DO SO. CONTACT PALMETTO UTILITY LOCATION SERVICE AT 1-800-922-0983 AT LEAST 72 HOURS PRIOR TO COMMENCING CONSTRUCTION.
3. CONTRACTOR SHALL INFORM LANDSCAPE ARCHITECT IF PROPOSED DESIGN IS IN CONFLICT WITH EXISTING OR PROPOSED UTILITIES. CONTRACTOR SHALL COORDINATE WITH LANDSCAPE ARCHITECT PRIOR TO CONSTRUCTION TO ADJUST PROPOSED DESIGN OR UTILITIES AS NECESSARY TO RESOLVE CONFLICTS.
4. IF THE CONTRACTOR ENCOUNTERS ANY SUSPECT MATERIAL IN PLACE AND DEMS IT SUSPECT FOR ASBESTOS, LEAD PAINT OR OTHER HAZARDOUS MATERIALS, IMMEDIATELY CEASE WORK OPERATIONS AND CONTACT USC'S HAZMAT GROUP TO ARRANGE FURTHER TESTING AND ABATEMENT.

DEMOLITION NOTES:

1. EXISTING BRICK PAVEMENT TO BE REMOVED AS SHOWN.
2. REMOVE BRICK FOUNTAIN PANEL AND ALL FOUNTAIN AND PLUMBING ELEMENTS. SALVAGE DECORATIVE SPIGOT AND MILSTONE AND PROVIDE TO USC PROJECT MANAGER. PROTECT HISTORIC WALL FROM DAMAGE. FILL ALL AREAS OF EXCAVATED FOUNDATIONS, VAULTS OR OTHER VOIDS TO ACHIEVE A FINAL GRADE WITH PROPOSED HARDSCAPE ELEMENTS.
3. PROTECT EXISTING TREES AND SHRUBS TO REMAIN. USC LANDSCAPE STAFF TO PROVIDE AND INSTALL CHAIN LINK FENCE PANELS OR OTHER PROTECTIVE FENCING. REFER TO PROJECT MANUAL FOR ADDITIONAL TREE PROTECTION REQUIREMENTS.
4. CONTRACTOR TO REMOVE AND DISPOSE OF ALL DEMOLISHED LANDSCAPE AND HARDSCAPE MATERIALS THAT ARE NOT INTENDED FOR SALVAGE OR RE-USE.
5. CONTRACTOR SHALL REMOVE AND DISPOSE OF EXISTING IRRIGATION VALVES, LATERAL SPRING AND HEADS.

LEGEND

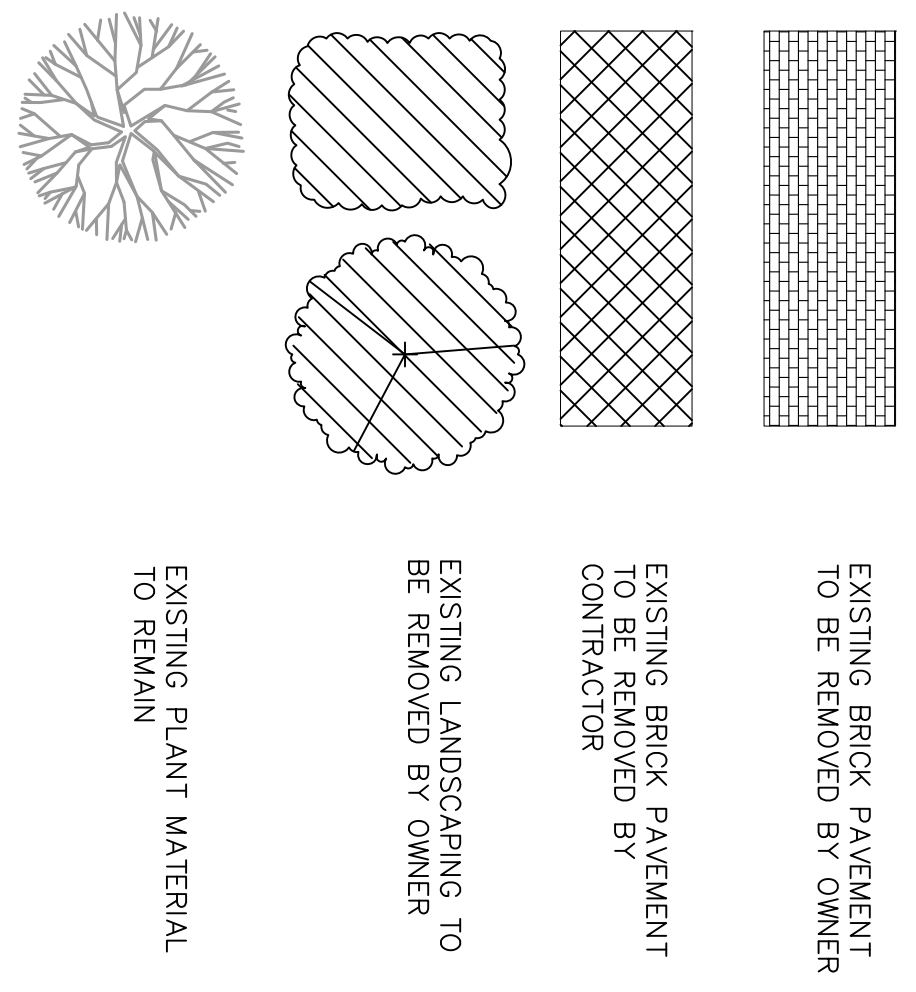

BUILDING:	DRAWING:	DATE:	DRAWN BY:	CHECKED BY:	SEAL:
014	###	1FEB2014	EFJ	---	
#	UPDATED LATEST WALK-THROUGH		#####		

PROJECT TITLE: DESEGREGATION COMMEMORATION GARDEN
 OSBORNE (NORTH)

SHEET: L-1
 SHEET IN SET: 1 OF 9

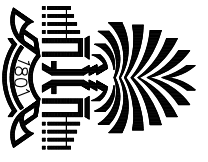

University of South Carolina

CAMPUS PLANNING AND CONSTRUCTION
 COLUMBIA, SC 29208

GENERAL NOTES:

1. EXISTING ECOLOGY AND AESTHETICS WILL OFTEN CAUSE ADJUSTMENT OF THESE PLANS TO FIT THE SITE. STAKE-OUT BY THE CONTRACTOR AND ADJUSTMENT BY THE LANDSCAPE ARCHITECT IS ABSOLUTELY NECESSARY.
2. LOCATIONS OF THOSE UTILITIES SHOWN ARE APPROXIMATE AND FOR INFORMATION PURPOSES ONLY. CONTRACTOR SHALL BE RESPONSIBLE FOR THE EXACT LOCATION OF ALL UTILITIES WHETHER SHOWN OR NOT SHOWN ON THESE PLANS, AND SHALL BE RESPONSIBLE FOR ANY AND ALL DAMAGE RESULTING FROM THE FAILURE TO DO SO. CONTACT PALMETTO UTILITY LOCATION SERVICE AT 1-800-922-0983 AT LEAST 72 HOURS PRIOR TO COMMENCING CONSTRUCTION.
3. CONTRACTOR SHALL INFORM LANDSCAPE ARCHITECT IF PROPOSED DESIGN IS IN CONFLICT WITH EXISTING OR PROPOSED UTILITIES. CONTRACTOR SHALL COORDINATE WITH LANDSCAPE ARCHITECT PRIOR TO CONSTRUCTION TO ADJUST PROPOSED DESIGN OR UTILITIES AS NECESSARY TO RESOLVE CONFLICTS.
4. IF THE CONTRACTOR ENCOUNTERS ANY SUSPECT MATERIAL IN PLACE AND DEMS IT SUSPECT FOR ASBESTOS, LEAD PAINT OR OTHER HAZARDOUS MATERIALS, IMMEDIATELY CEASE WORK OPERATIONS AND CONTACT USC'S HAZMAT GROUP TO ARRANGE FURTHER TESTING AND ABATEMENT.

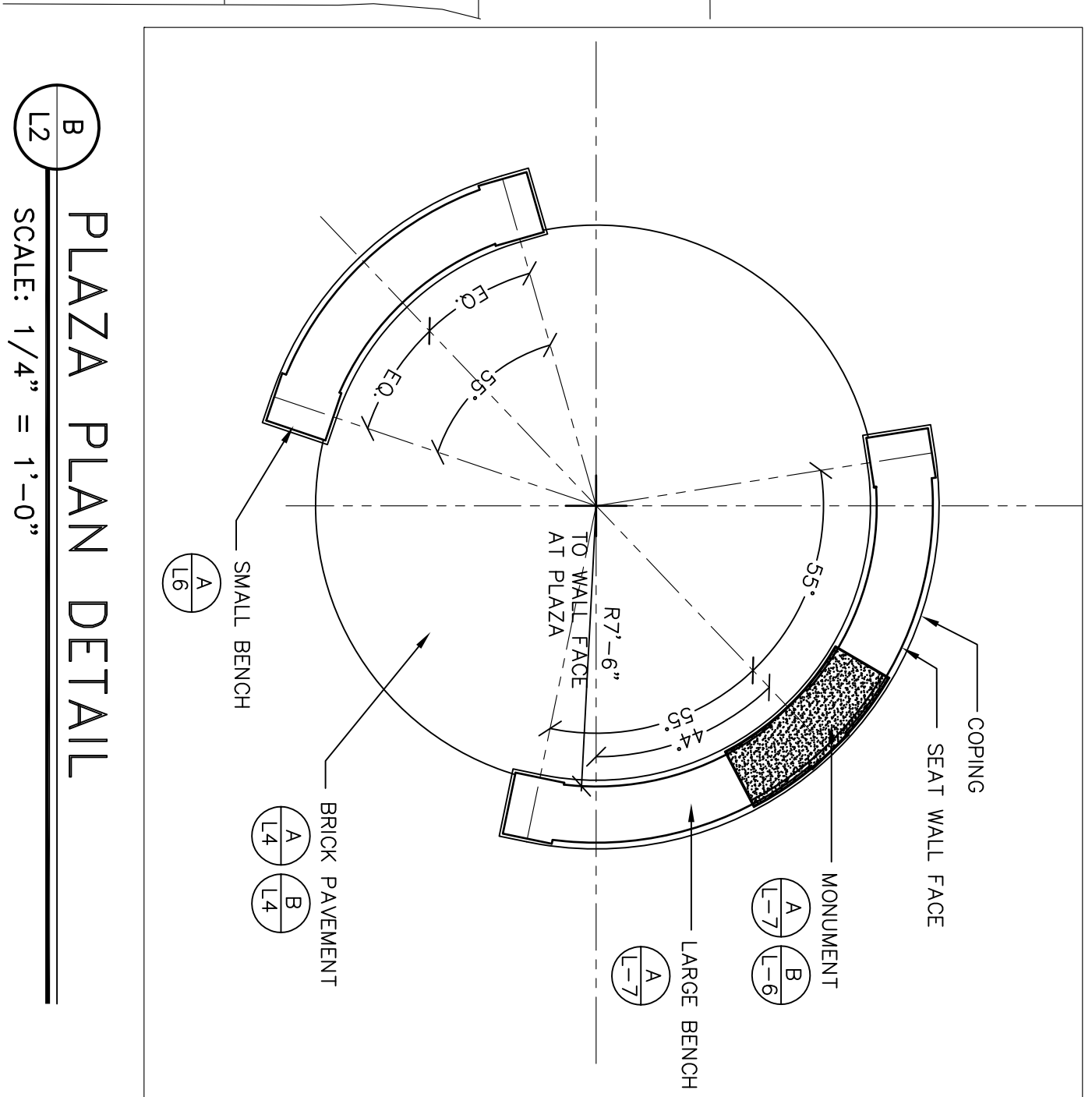
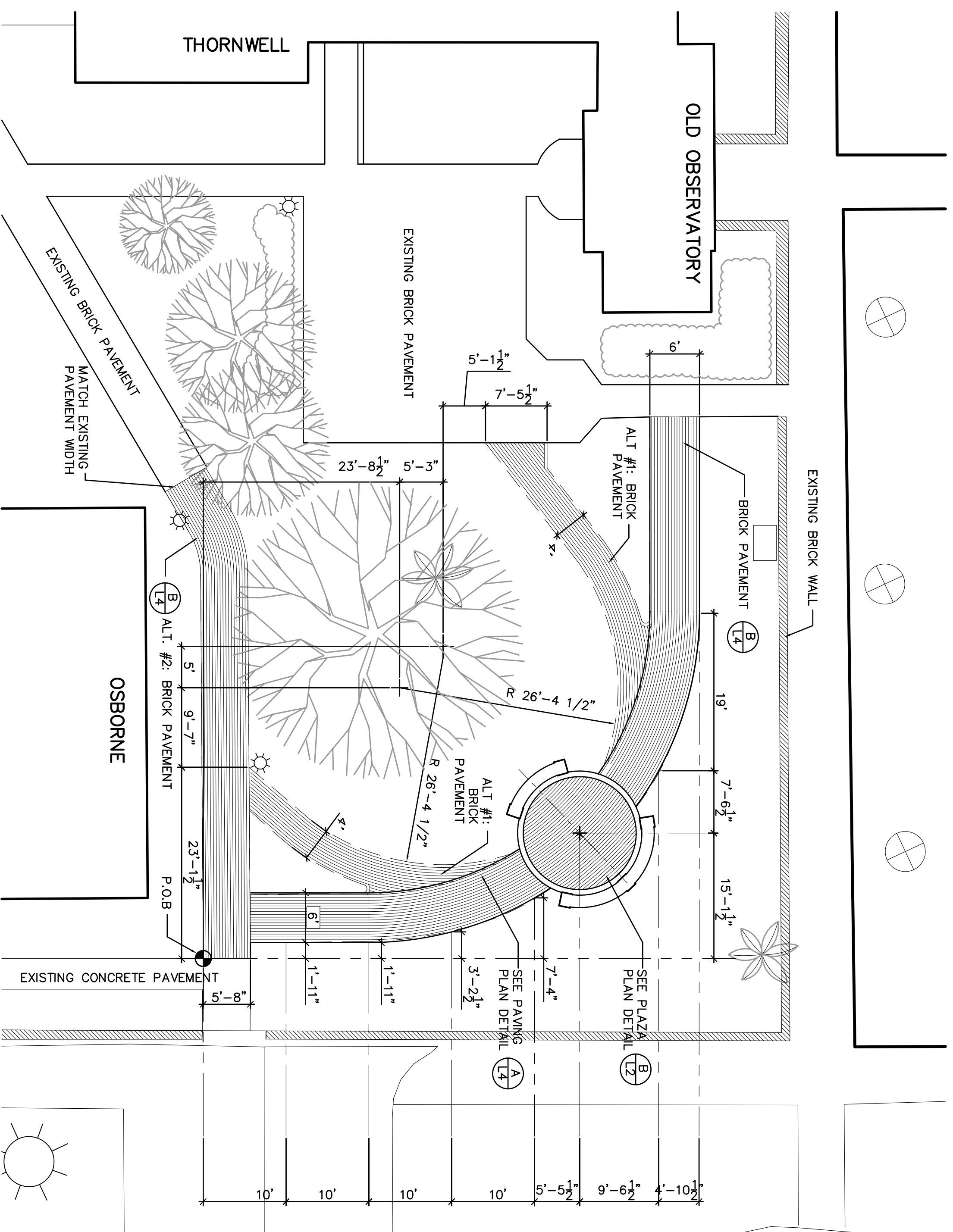

A
L2
LAYOUT PLAN & SITE DETAIL KEY
SCALE: 1" = 10'-0"

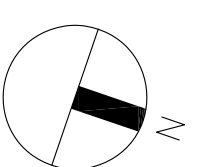

B
L2
PLAZA PLAN DETAIL
SCALE: 1/4" = 1'-0"

BUILDING:	DRAWING:	DATE:	DRAWN BY:	CHECKED BY:	SEAL:
014	###	01FEB2014	EFJ	---	
#	UPDATED LATEST WALK-THROUGH		#####		

PROJECT TITLE:	SHEET:
DESEGREGATION COMMEMORATION GARDEN OSBORNE (NORTH)	L-2
University of South Carolina	SHEET IN SET: 2 OF 9

CAMPUS PLANNING
AND CONSTRUCTION
COLUMBIA, SC 29208

- GRADING NOTES:**
1. CONTRACTOR SHALL INSTALL SILT FENCING AS SHOWN PRIOR TO DISTURBING ANY GRADES. CONTRACTOR SHALL TAKE ALL PRECAUTIONS TO PREVENT SEDIMENT LEAVING THE PROJECT AREA.
 2. THE CONTRACTOR SHALL GRADE THE SITE TO PROVIDE POSITIVE DRAINAGE AWAY FROM BUILDING/WALL FOUNDATIONS.
 3. WALKS SHALL BE SLOPED TO DRAIN AS SHOWN ON THE PLANS.
 4. PROPOSED PAVEMENTS SHALL MEET AND MATCH EXISTING GRADES AT PAVEMENTS ADJACENT PAVEMENT SURFACES. WITHIN AND BEYOND THE PROJECT AREA. PAVEMENT SURFACES SHALL BE KEPT CLEAN AND ANY SEDIMENT OR DUST SHALL BE REMOVED DAILY.
 5. THE CONTRACTOR SHALL TAKE NECESSARY ACTIONS TO MINIMIZE TRACKING OF SEDIMENT ONTO ADJACENT PAVEMENT SURFACES. WITHIN AND BEYOND THE PROJECT AREA. PAVEMENT SURFACES SHALL BE KEPT CLEAN AND ANY SEDIMENT OR DUST SHALL BE REMOVED DAILY.

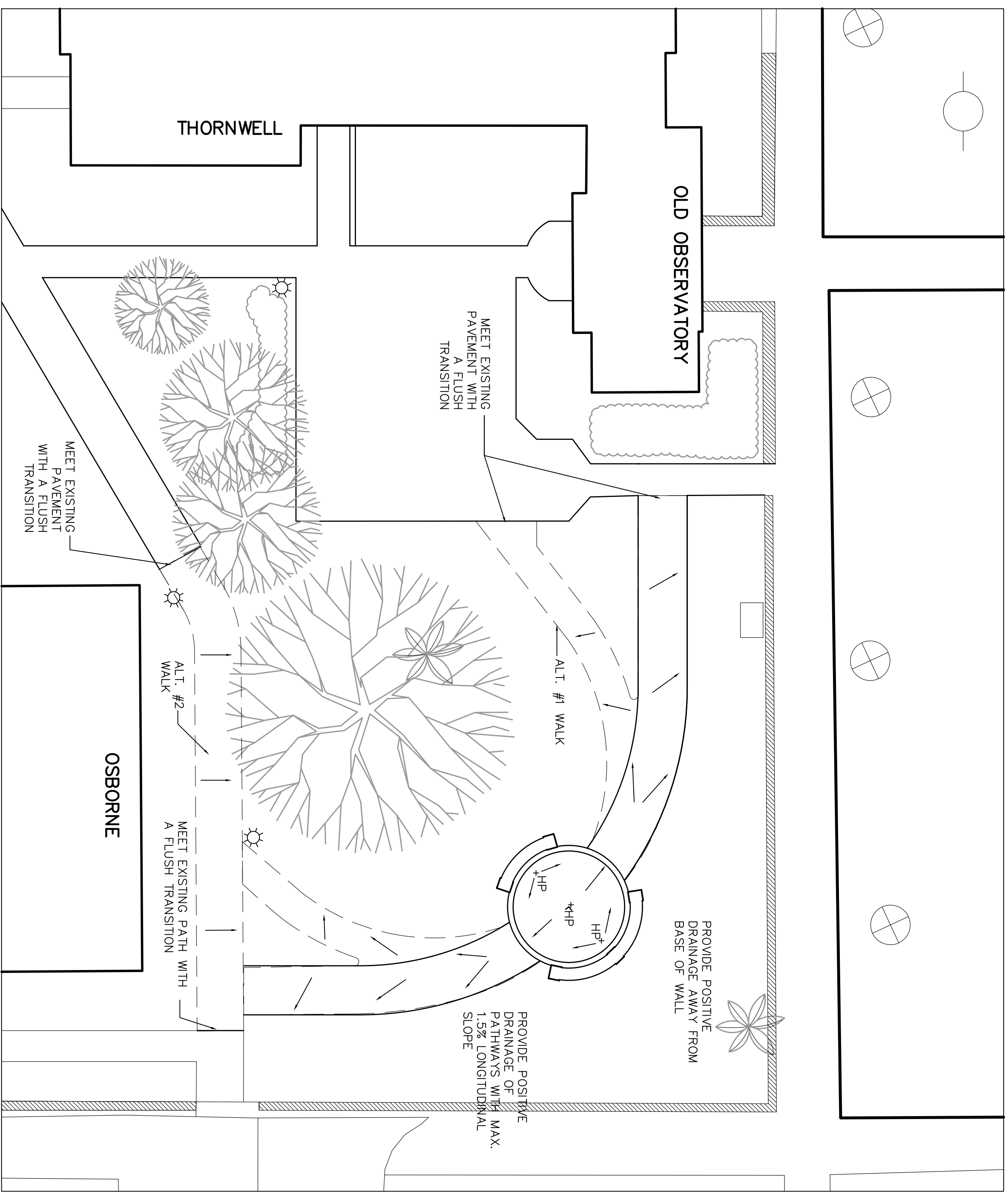

GRADING PLAN

 SCALE: 1" = 10'-0"

BUILDING:	014	DRAWING:	##	DATE:	01FEB2014	DRAWN BY:	EFJ	CHECKED BY:	---	SEAL:		PROJECT TITLE:	DESEGREGATION COMMEMORATION GARDEN OSBORNE (NORTH)	SHEET:	L-3
			UPDATED LATEST WALK-THROUGH			###						 University of South Carolina	SHEET IN SET: 3 OF 9		

**CAMPUS PLANNING
AND CONSTRUCTION**
 COLUMBIA, SC 29208

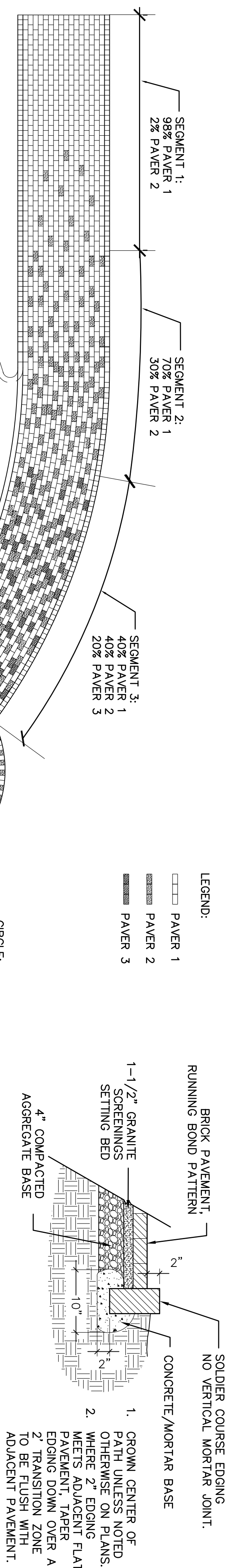

- LEGEND:
- PAVER 1
 - PAVER 2
 - PAVER 3

B
L4
BRICK PAVEMENT
SCALE: 1" = 1'-0"

CIRCLE:
70% PAVER 2
30% PAVER 3

NOTE: TAPER-CUT BRICK AT
HEADER COURSE AS NEEDED
TO FORM TIGHT JOINTS

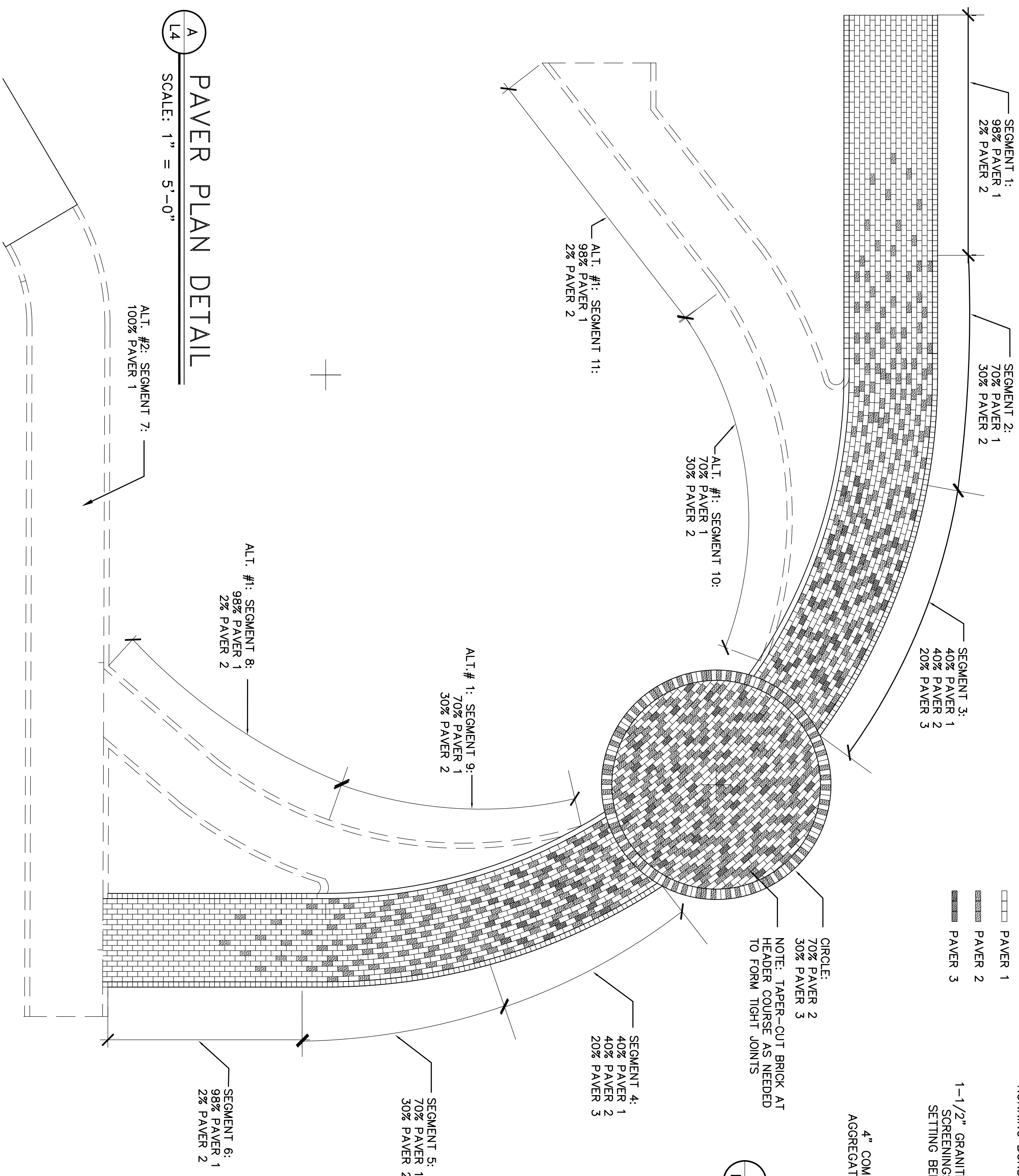

NOTES:

1. BRICK PAVERS TO BE Laid WITH A MIX OF COLORS AS SHOWN. PAVERS COLORS AS PROVIDED BY PINE HALL BRICK ARE DESIGNATED AS THE BASIS OF DESIGN.
PAVER: TRADITIONAL SQUARE EDGE 4 X 8 X 2-1/4" BRICK PAVER BY PINE HALL BRICK
PAVER 1: PATHWAY RED
PAVER 2: PATHWAY FULL RANGE
PAVER 3: COCOA
2. PLAN DETAIL IS ILLUSTRATIVE IN NATURE AND DOES NOT PRESCRIBE PRECISE QUANTITIES OR LOCATIONS FOR EACH COLOR, BUT IS MEANT TO PROVIDE AN APPROXIMATE GRAPHIC REFERENCE OF THE DESIGN INTENT.
3. EDGING SHALL BE CONSISTENT WITH THE COLOR MIX IDENTIFIED FOR EACH SEGMENT.
4. SEGMENTS 8-11 ARE PART OF BID ALTERNATE #1. PAVER COLORS ARE INDICATED PER SEGMENT BUT ARE PATTERNS ARE NOT ILLUSTRATED.
5. SEGMENT 7 IS PART OF BID ALTERNATE #2. INCLUDE DEMOLITION COSTS IN THIS ALTERNATE.

A
L4
PAVER PLAN DETAIL
SCALE: 1" = 5'-0"

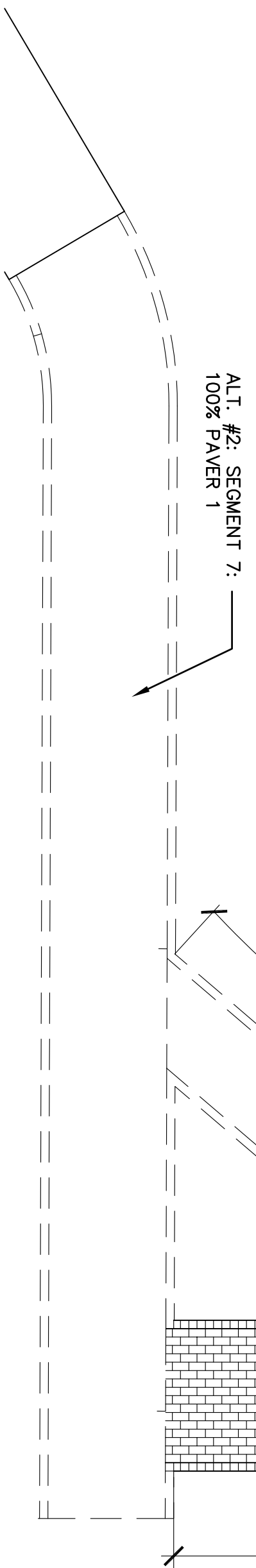

BUILDING:	DRAWING:	DATE:	DRAWN BY:	CHECKED BY:	SEAL:
014	###	01FEB2014	EFJ	---	
#	UPDATED LATEST WALK-THROUGH		####		

PROJECT TITLE: DESEGREGATION COMMEMORATION GARDEN
OSBORNE (NORTH)

UNIVERSITY OF SOUTH CAROLINA

SHEET: L-4
SHEET IN SET: 4 OF 9

CAMPUS PLANNING
AND CONSTRUCTION
COLUMBIA, SC 29208

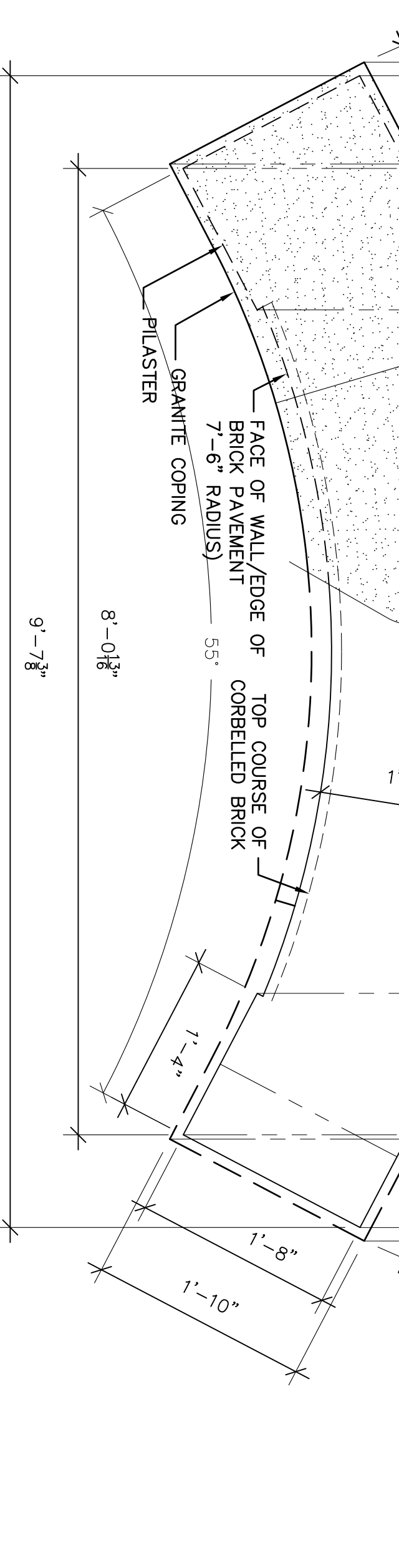
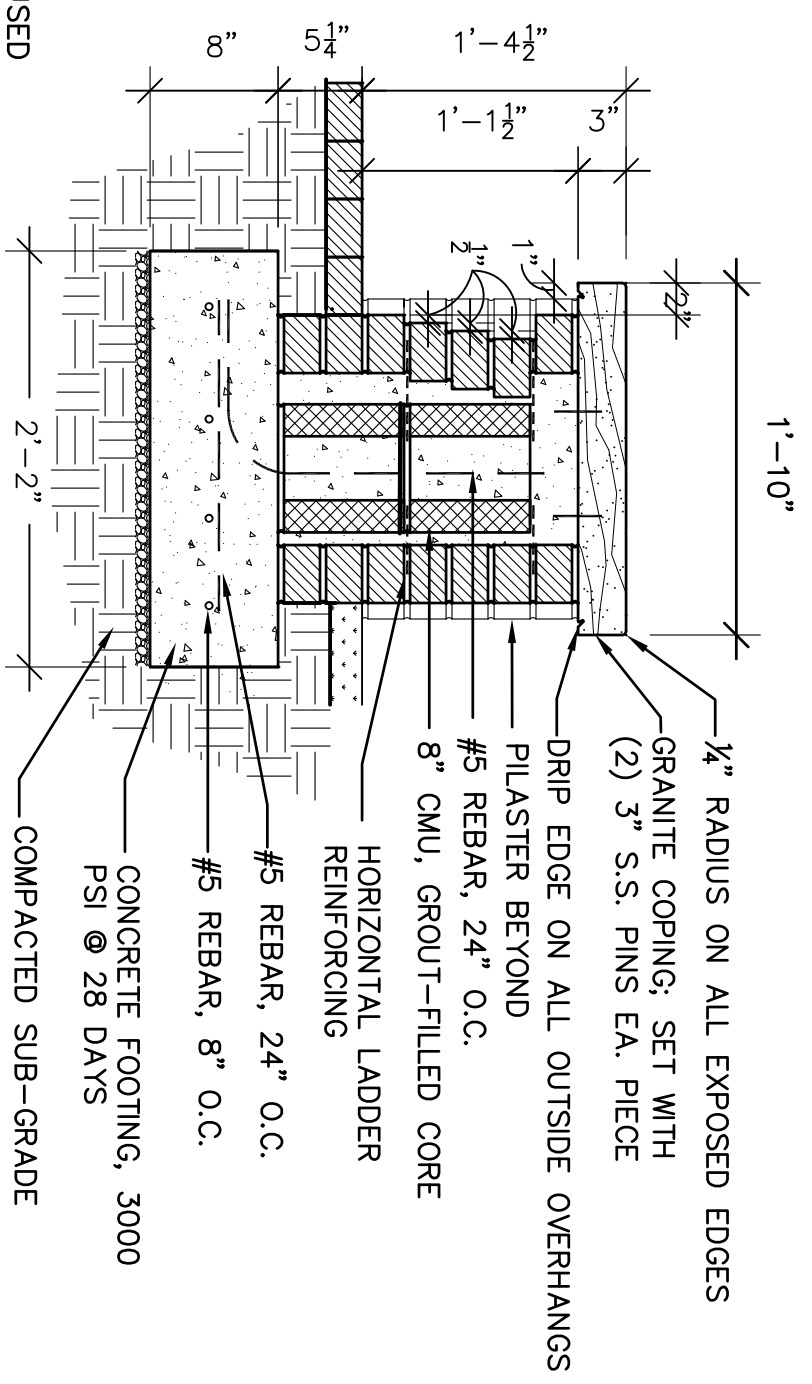
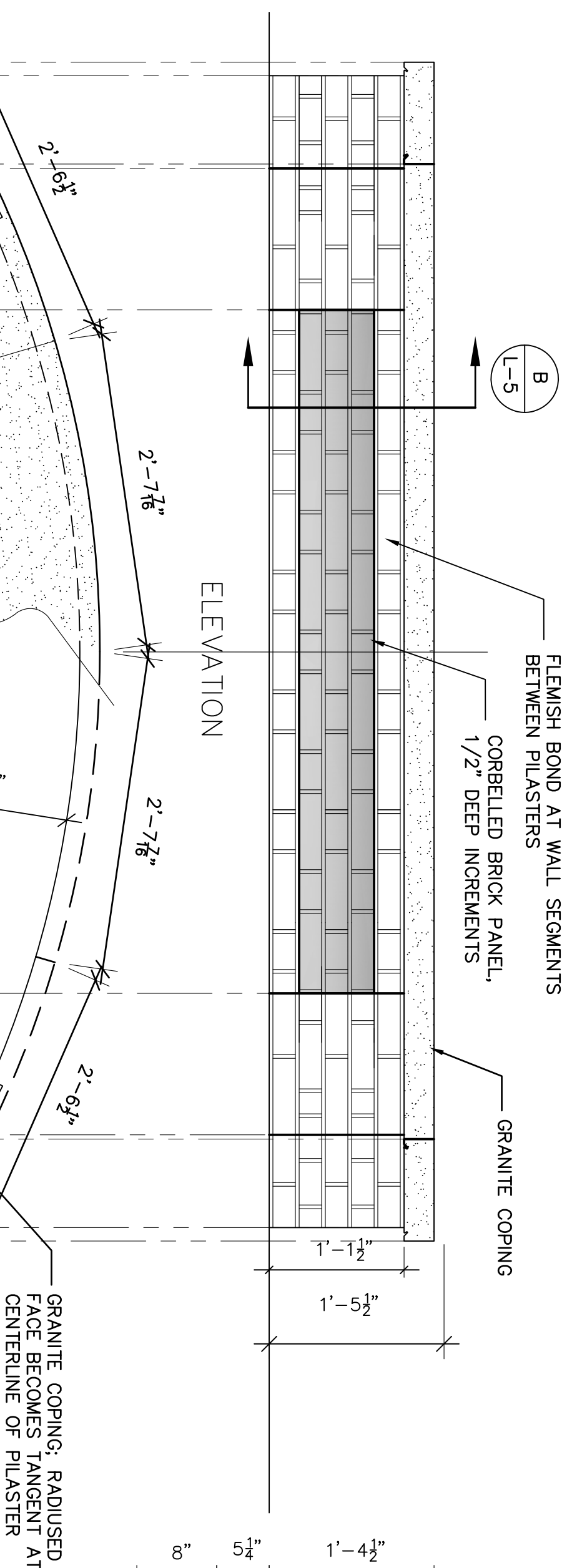

B
L-5
BENCH: SECTION
SCALE: 1" = 1'-0"

A
L-5
SMALL BENCH
SCALE: 1" = 1'-0"

- NOTES:
1. STONE ELEMENTS TO BE 'GEORGA GREY' BY NORTH CAROLINA STONE. SEE PROJECT MANUAL FOR ADDITIONAL SUPPLIERS AND REQUIREMENTS. PROVIDE SAMPLES OF STONE FOR APPROVAL.
 2. BENCH COPING SURFACES TO BE LIGHT SANDBLAST FINISH.
 3. PROVIDE SHOP DRAWINGS INDICATING ALL DIMENSIONS, FINISHES AND DETAILING.

BUILDING: 014	DRAWING: ###	DATE: 01 FEB 2014	DRAWN BY: RYM/EFJ	CHECKED BY: ---	SEAL:	PROJECT TITLE: DESEGREGATION COMMEMORATION GARDEN OSBORNE (NORTH)	SHEET: L-5
#	UPDATED LATEST WALK-THROUGH		#####			University of South Carolina	SHEET IN SET: 5 OF 9
<p style="text-align: center;">CAMPUS PLANNING AND CONSTRUCTION COLUMBIA, SC 29208</p>							

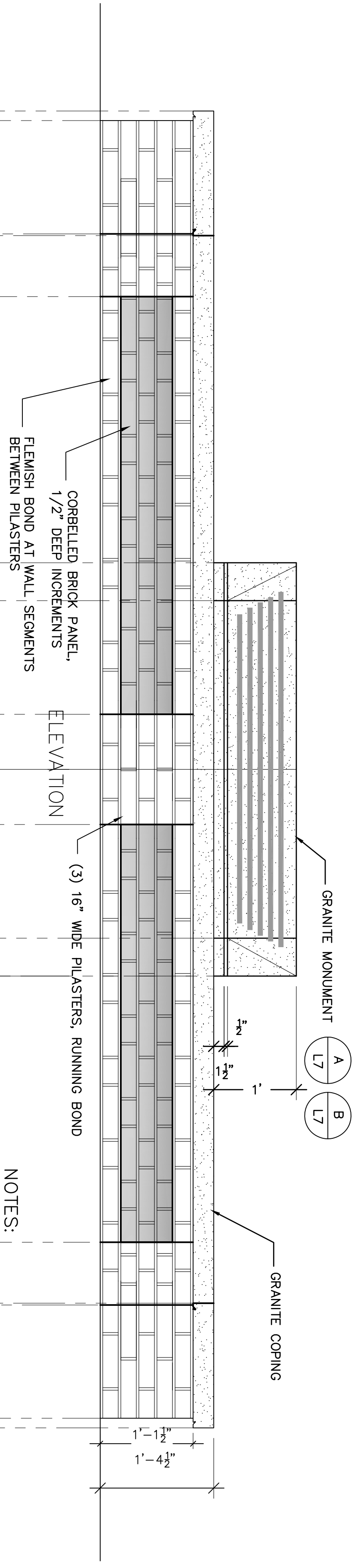

ELEVATION

CORBELLED BRICK PANEL,
1/2" DEEP INCREMENTS
FLEMISH BOND AT WALL SEGMENTS
BETWEEN PILASTERS

(3) 16" WIDE PILASTERS, RUNNING BOND

GRANITE MONUMENT

GRANITE COPING

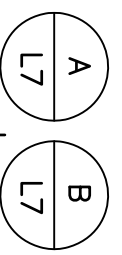

NOTES:

1. STONE ELEMENTS TO BE 'GEORGIA GREY' BY NORTH CAROLINA STONE. SEE PROJECT MANUAL FOR ADDITIONAL SUPPLIERS AND REQUIREMENTS. PROVIDE SAMPLES OF STONE FOR APPROVAL.
2. BENCH COPING SURFACES TO BE LIGHT SANDBLAST FINISH.
3. PROVIDE SHOP DRAWINGS INDICATING ALL DIMENSIONS, FINISHES AND DETAILING.

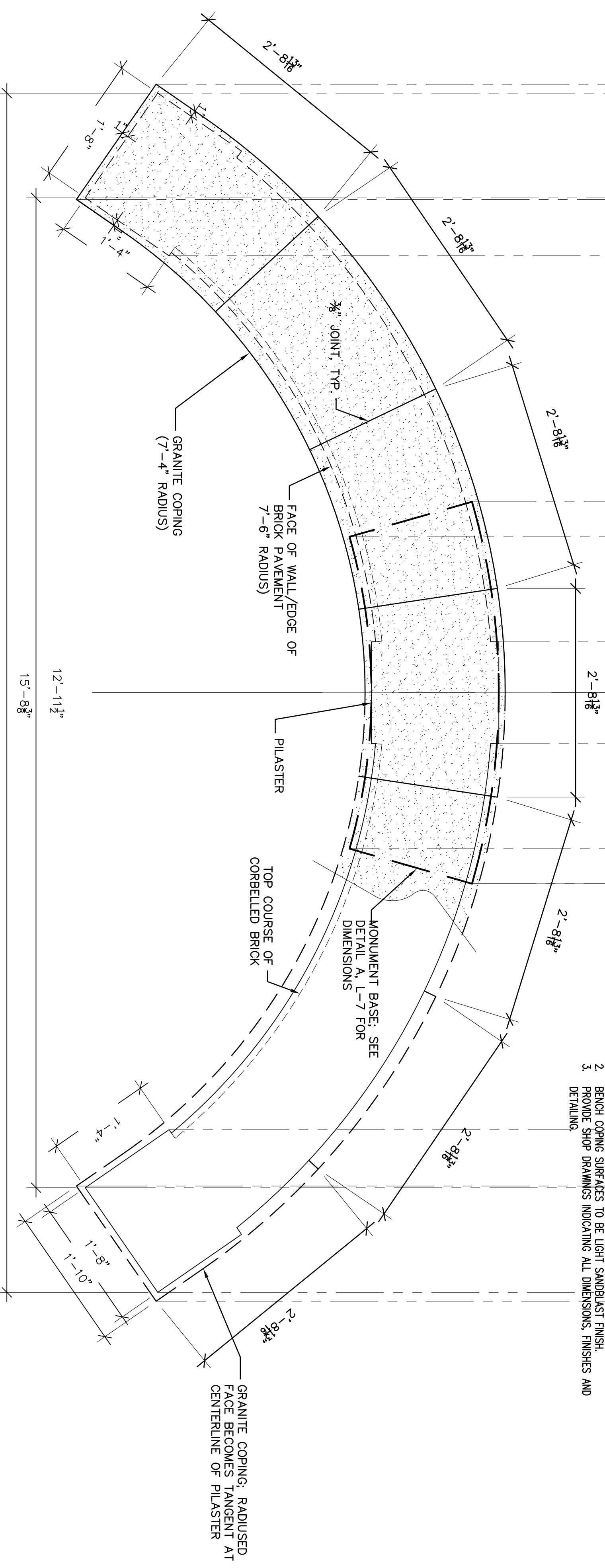

PLAN

A
L-6
SCALE: 1/xx" = 1'-0"

**CAMPUS PLANNING
AND CONSTRUCTION**
COLUMBIA, SC 29208

BUILDING:	DRAWING:	DATE:	DRAWN BY:	CHECKED BY:	SEAL:
014	###	01 FEB 2014	RYM/EFJ	---	
#	UPDATED LATEST WALK-THROUGH		#####		

PROJECT TITLE:
DESEGREGATION COMMEMORATION GARDEN
OSBORNE (NORTH)

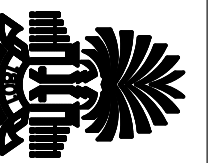

University of South Carolina

SHEET:
L-6
OF
SHEET IN SET:
6 OF 9

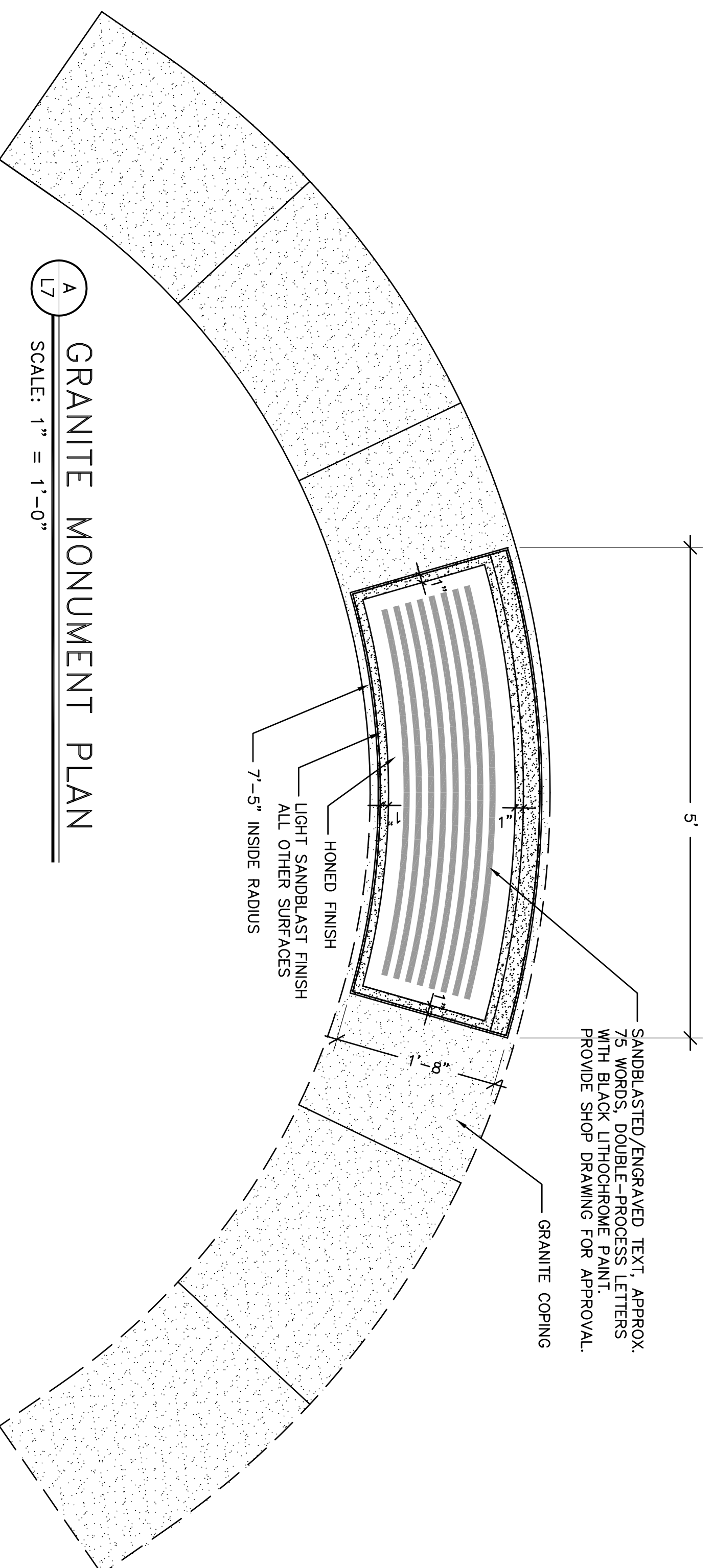

A
L7
GRANITE MONUMENT PLAN
SCALE: 1" = 1'-0"

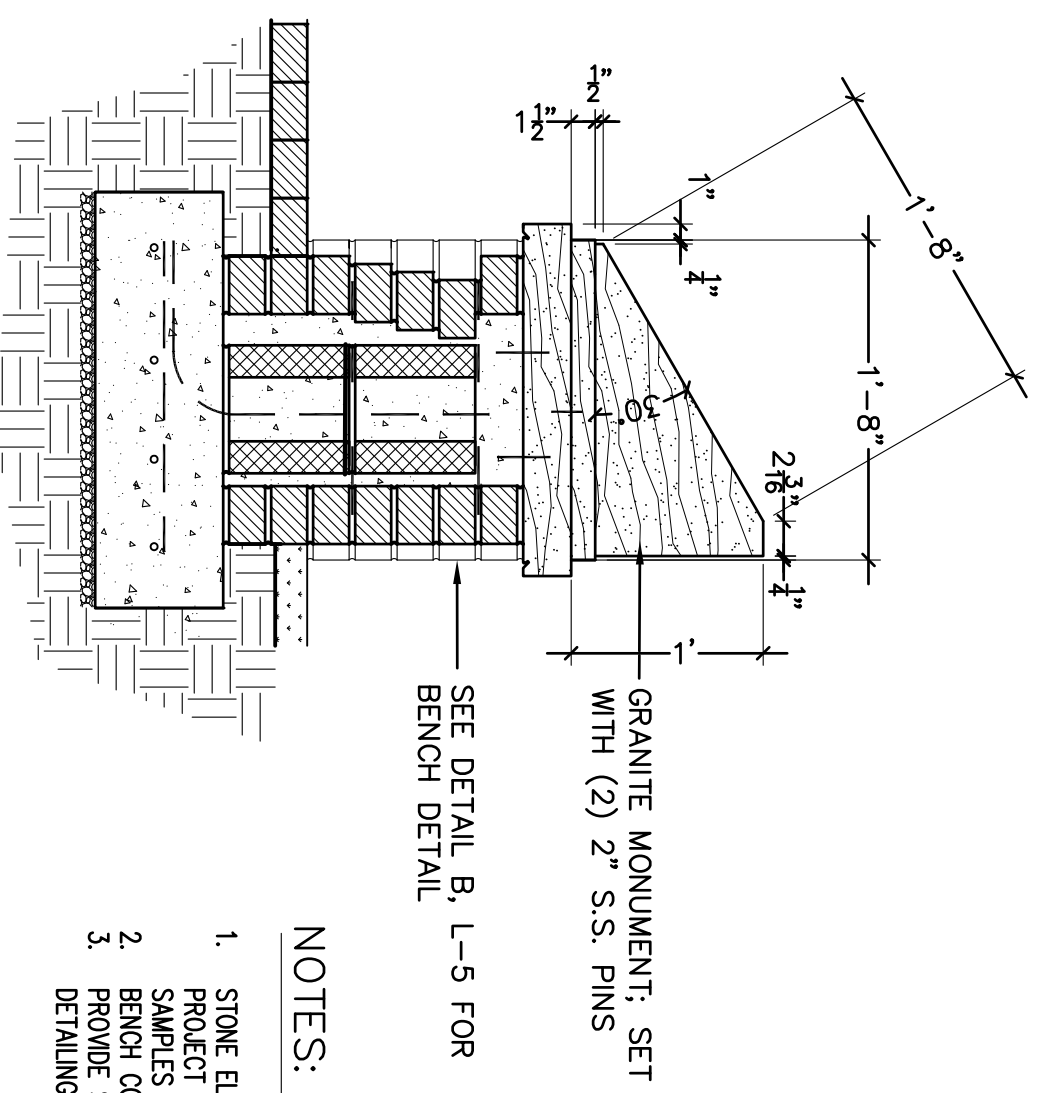

B
L7
MONUMENT SECTION
SCALE: 1" = 1'-0"

NOTES:

1. STONE ELEMENTS TO BE 'GEORGIA GREY' BY NORTH CAROLINA STONE. SEE PROJECT MANUAL FOR ADDITIONAL SUPPLIERS AND REQUIREMENTS. PROVIDE SAMPLES OF STONE FOR APPROVAL.
2. BENCH COPING SURFACES TO BE LIGHT SANDBLAST FINISH.
3. PROVIDE SHOP DRAWINGS INDICATING ALL DIMENSIONS, FINISHES AND DETAILING.

**CAMPUS PLANNING
AND CONSTRUCTION**
COLUMBIA, SC 29208

BUILDING:	DRAWING:	DATE:	DRAWN BY:	CHECKED BY:	SEAL:
014	##	##XXXX##	EFJ	---	
#	UPDATED LATEST WALK-THROUGH		##XXXX##		

PROJECT TITLE:
DESEGREGATION COMMEMORATION GARDEN
OSBORNE (NORTH)

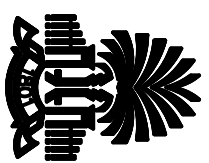

University of South Carolina

SHEET:
L-7
OF
SHEET IN SET:
7 OF 9

PLANTING NOTES:

1. TOPSOIL SHALL BE FRAGILE, NATURAL TOPSOIL AND SHALL BE FREE OF WEEDS AND FOREIGN MATERIAL. DO NOT HANDLE TOPSOIL IN MUDDY OR FROZEN CONDITION.
2. THE LANDSCAPE CONTRACTOR SHALL RAKE AND SMOOTH TOPSOIL IN ALL PLANTED AREAS UNDER CONTRACT (INCLUDING LAWNS, IF APPLICABLE) BY MACHINE OR HAND METHODS, REMOVING ALL ROCKS, ROOTS AND OTHER DEBRIS, PROVIDING A SMOOTH SURFACE WHICH WILL ASSURE POSITIVE DRAINAGE AWAY FROM BUILDINGS, WALKWAYS AND OTHER PAVED AREAS.
3. ALL PLANT MATERIAL TO BE NURSERY GROWN, HEALTHY, FREE OF PESTS AND DISEASE & SHALL CONFORM TO CURRENT AMERICAN ASSOCIATION OF NURSERMEN'S AMERICAN STANDARD FOR NURSERY STOCK REQUIREMENTS.
4. ALL PLANTS SHALL BE SUBJECT TO APPROVAL OF THE LANDSCAPE ARCHITECT AND OWNER BEFORE, DURING AND AFTER INSTALLATION.
5. CONTRACTOR MUST LOCATE ALL PLANT MATERIAL TO BE SUPPLIED FOR THE PROJECT AND INFORM THE LANDSCAPE ARCHITECT IN WRITING OF NAME AND LOCATION OF SOURCE AT LEAST WITHIN FOURTEEN (14) DAYS OF AWARD OF CONTRACT.
6. DO NOT MAKE SUBSTITUTIONS. IF THERE ARE DIFFICULTIES LOCATING PLANT MATERIAL AS QUANTITIES SHOWN ON THE PLANT LIST/SCHEDULE ARE PROVIDED FOR THE LANDSCAPE CONTRACTOR'S CONVENIENCE ONLY AND ITS ACCURACY IS NOT GUARANTEED.
7. ALL PLANTS SHALL HAVE A WELL-FORMED HEAD WITH MINIMUM CALIPER, HEIGHT AND SPREAD OR THE SIDE BRANCHES AS SHOWN ON THE PLANT LIST. TRUNKS SHALL BE UNDMAGED AND SHAPE SHALL BE TYPICAL OF THE SPECIES.
8. MULCH TO BE INCLUDED IN PLANTING. LANDSCAPE CONTRACTOR TO DETERMINE QUANTITY OF MULCH & INCLUDE IN BID.
9. MULCH TO BE DOUBLE-HAMMERED PINEBARK MULCH AND SHOULD BE FRESH, CLEAN AND FREE OF DEBRIS. LANDSCAPE CONTRACTOR TO PROVIDE SAMPLE AND NAME OF SOURCE TO BE APPROVED BY OWNER.
10. THE LANDSCAPE CONTRACTOR SHALL BE RESPONSIBLE FOR CLEANING UP THE SITE AT THE COMPLETION OF THE PROJECT AND SHALL MAINTAIN THE SITE IN A REASONABLE NEAT AND CLEAN STATE THROUGHOUT THE INSTALLATION PROCESS. STREETS AND PAVED AREAS SHALL BE CLEANED REGULARLY TO REMOVE CONSTRUCTION MATERIALS AND OTHER DEBRIS RESULTING FROM WORK OF THE PROJECT.
11. WHEN SPECIFIED ANNUALS TO BE PER OWNER'S CHOICE FOR SEASON OF INSTALLATION.
12. THE LANDSCAPE CONTRACTOR SHALL GUARANTEE MATERIALS AND WORKMANSHIP FOR A PERIOD OF ONE YEAR FROM DATE OF FINAL ACCEPTANCE. PLANT MATERIALS FOUND TO BE DEAD OR IN UNHEALTHY CONDITION, AS DETERMINED BY LANDSCAPE ARCHITECT OR OWNER, SHALL BE REPLACED WITHIN THIRTY CALENDAR DAYS AFTER NOTIFICATION IS MADE. REPLACEMENT MATERIALS SHALL MEET ORIGINAL SPECIFICATION STANDARDS AND BE APPROVED BY LANDSCAPE ARCHITECT OR OWNER.
13. UNLESS OTHERWISE AGREED, THE OWNER SHALL PERFORM NORMAL MAINTENANCE (INCLUDING WATERING) THROUGHOUT THE GUARANTEE PERIOD.

IRRIGATION NOTES:

1. CONTRACTOR SHALL DESIGN AND INSTALL A NEW IRRIGATION SYSTEM TO COVER PROPOSED PLANTING. EXISTING WATER METER AND MANHOLE'S SHALL BE CONNECTED TO (4) NEW IRRIGATION VALVES TO BE LOCATED IN EXISTING VAULT.
2. SHRUBS AND TREES SHALL BE COVERED BY DRIP IRRIGATION WITH INDIVIDUAL EMITTERS. TUBE SHALL BE COVERED BY SPRAY HEADS WITH HEAD-TO-HEAD COVERAGE. PROVIDE SHOP DRAWING OF PROPOSED SYSTEM LAYOUT TO OWNER FOR APPROVAL PRIOR TO INSTALLATION.
3. SEE PROJECT MANUAL FOR ADDITIONAL SPECIFICATIONS.
4. OWNER TO PROVIDE NEW CONTROLLER AND CABINET FOR INSTALLATION BY CONTRACTOR.

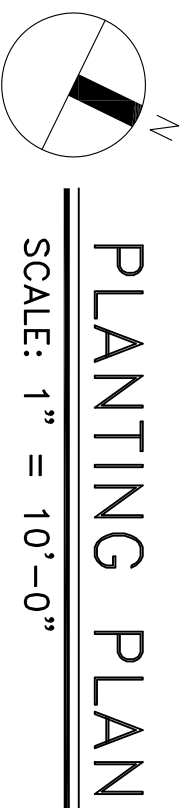
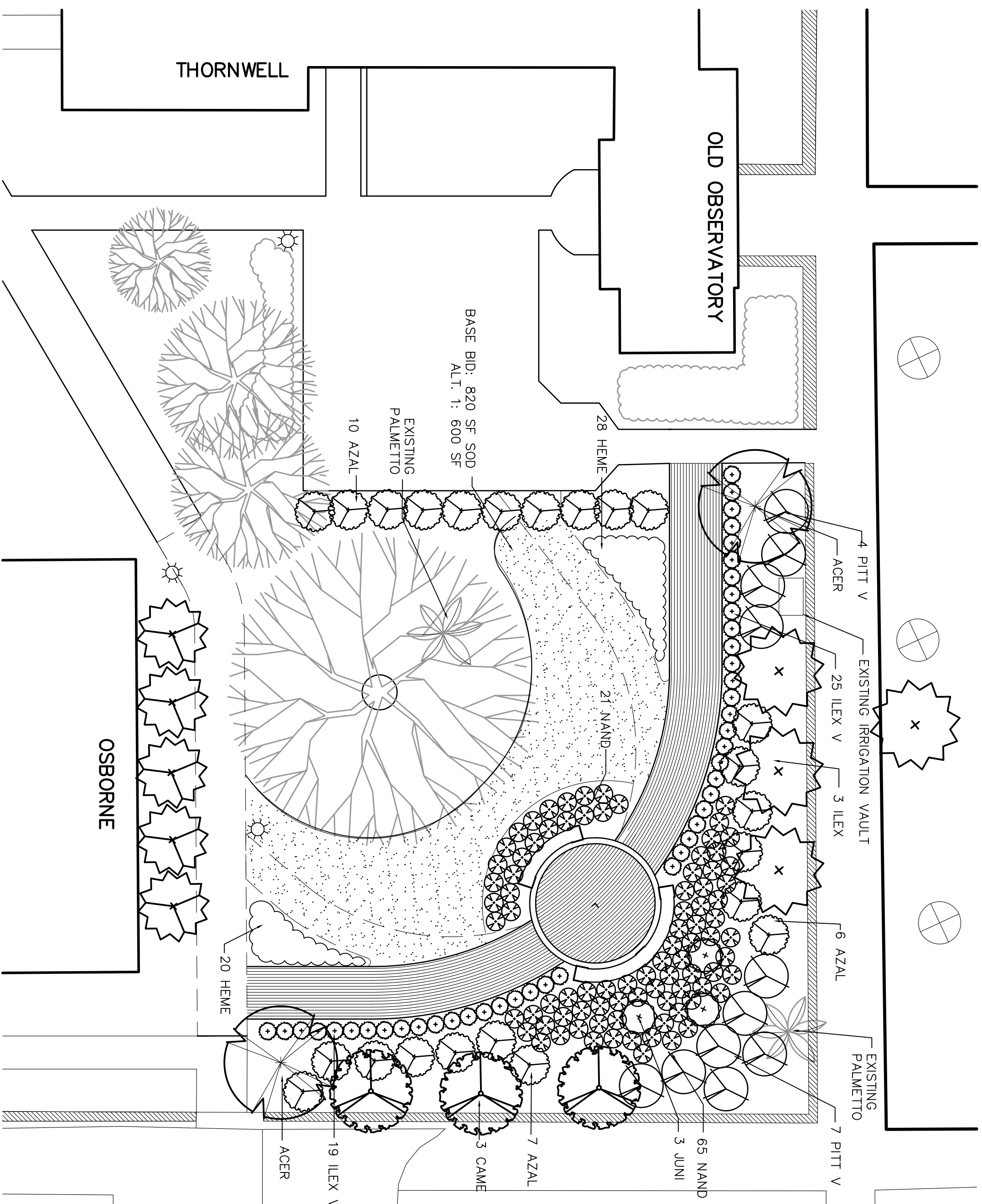

PLANTING PLAN

BUILDING:	DRAWING:	DATE:	DRAWN BY:	CHECKED BY:	SEAL:
014	###	01FEB2014	EFJ	---	
#	UPDATED LATEST WALK-THROUGH		#####		

PROJECT TITLE:	SHEET:
DESEGREGATION COMMEMORATION GARDEN OSBORNE (NORTH)	L-8
UNIVERSITY OF SOUTH CAROLINA	SHEET IN SET:
	8 OF 9

CAMPUS PLANNING
AND CONSTRUCTION
COLUMBIA, SC 29208

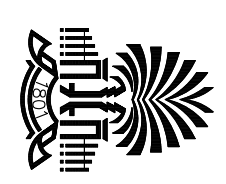

University of South Carolina

PLANT LIST

ABBR.	BOTANICAL NAME	COMMON NAME	CAULIPER	SPREAD	MINIMUM HEIGHT	BALL DIA.	NO. CANES	COMMENTS	QTY.
ACER J	ACER PALMATUM 'BLOODGOOD'	JAPANESE MAPLE		4'	8-10'	24"		MULTI-STEM	2
ILEX N	ILEX X 'NELLIE R. STEVENS'	'NELLIE STEVENS' HOLLY		4'-6"	8-10'	27"	1	MATCHING SPECIMEN	3
AZAL	AZALEA 'MOTHERS DAY'	'MOTHERS DAY' AZALEA		24"	24"	3 GAL.	3-5	PLANT 4' O.C.	23
CAME	CAMELLIA SASANQUA 'KANUJIRO'	SASANQUA CAMELLIA		36"	48"	15 GAL.	3-5	TREE-FORM	3
ILEX V	ILEX VOMITORIA 'NANA'	DWARF YAUPON HOLLY		18"	18"	3 GAL.	3-5	PLANT 2' O.C.	46
JUNI	JUNIPERUS	JUNIPER TOPIARY						BY OTHERS	-
NAND	NANDINA DOMESTICA 'HARBOR DWARF'	DWARF NANDINA		18"	18"	3 GAL.	3-5	PLANT 2' O.C.	75
PITT V	PITTIOSPORUM TOBIRA VARIEGATA	VARIEGATED PITTIOSPORUM		24"	24"	3 GAL.	3-5	PLANT 4' O.C.	11
HEME	HEMEROCALLIS x 'HAPPY RETURNS'	'HAPPY RETURNS' DAYLILY				1 GAL.	5-9	PLANT 18" O.C.	48
SOD	ZOYSIA MATRELLA	ZOYSIA SOD						WELL-ROOTED	820 SF BASE 600 SF ALT. #1

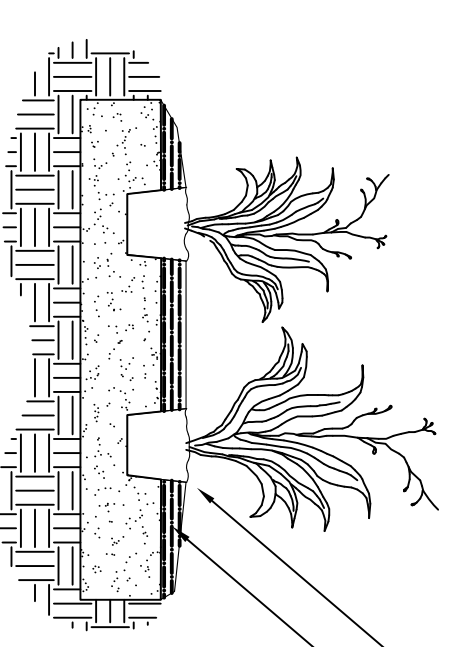

A
GROUNDCOVER PLANTING
NOT TO SCALE

SET GROUNDCOVERS & PERENNIALS AT THE SPECIFIED SPACING EXCAVATE ENTIRE BED TO A DEPTH OF 6" WITH TOP OF MULCH

PREPARE BACKFILL MIX:
1/3" GARDEN LOAM
1/3" ORGANIC/COMPOST
1/3" EXISTING SOIL
PH RANGE 5.5-6.5



B
SHRUB PLANTING
NOT TO SCALE

NOTES:
1. SOAK ROOT BALL AND PLANT PIT WITH WATER IMMEDIATELY AFTER INSTALLATION.
2. 4" SAUCER WILL BE OUTSIDE OF BACKFILL REQUIREMENTS.
3. SEE SPECIFICATIONS FOR OTHER PLANTING REQUIREMENTS.
4. SCARIFY SLOPED SIDES OF TREE PIT.
5. REMOVE TREE WRAPPING AT TIME OF PLANTING.

FOLD BACK OR REMOVE BURLAP TO TO EXPOSE TOP 1/3 OF ROOTBALL CUT AND REMOVE WIRE BASKET FROM THE TOP 1/2 OF ROOTBALL

TOP OF ROOT BALL TO BE 3" ABOVE FINISH GRADE

WATER SAUCER - REMOVE AFTER 30 DAYS CREATING GRADUAL GRADE FROM TOP OF ROOTBALL TO EXISTING GRADE.

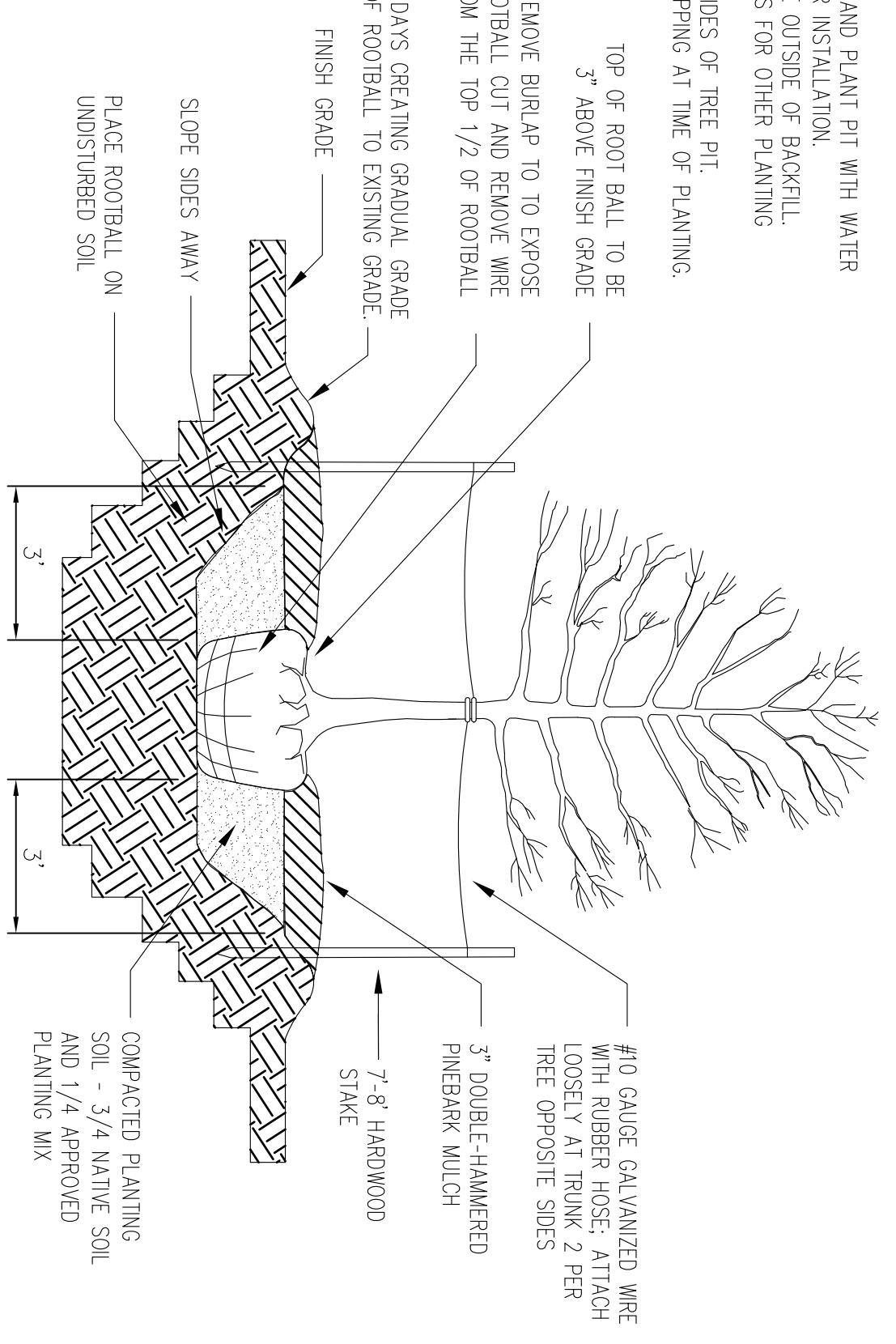

C
TREE PLANTING
NOT TO SCALE

ALL TREES SHALL MEET AMERICAN STANDARD FOR NURSERY STOCK (ANSI, 2004, SECTION 1: SHADE AND FLOWERING TREES)

PLANTING SCHEDULE & DETAILS

BUILDING:	DRAWING:	DATE:	DRAWN BY:	CHECKED BY:	SEAL:
014	###	01FEB2014	EFJ	---	
#	UPDATED LATEST WALK-THROUGH		#####		

PROJECT TITLE: DESEGREGATION COMMEMORATION GARDEN
OSBORNE (NORTH)

UNIVERSITY OF SOUTH CAROLINA

SHEET: L-9
9 OF 9

CAMPUS PLANNING AND CONSTRUCTION
COLUMBIA, SC 29208